

Patient report

Bio-Rad DATE: 07/18/2019
D-10 TIME: 03:54 PM
S/N: #DJ4I016123 Software version: 4.30-2
Sample ID: 10618423
Injection date 07/18/2019 03:35 PM
Injection #: 21 Method: HbA1c
Rack #: --- Rack position: 1

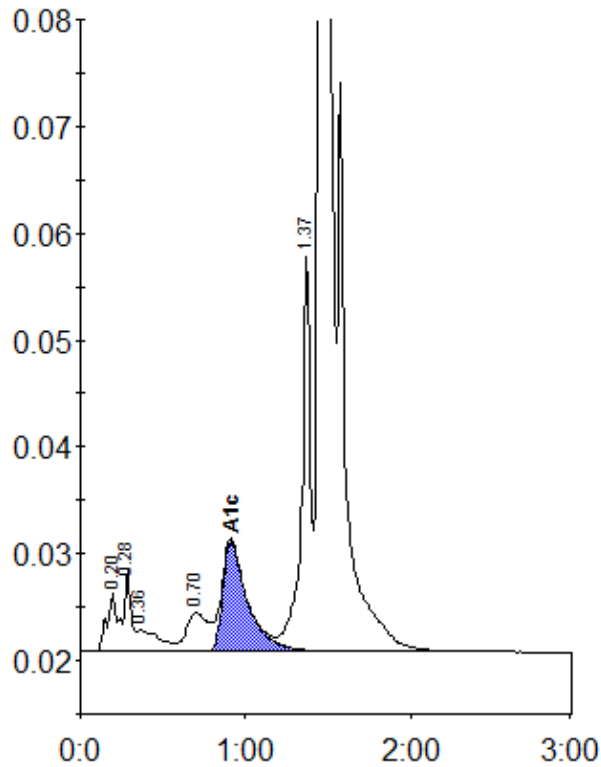

Peak table - ID: 10618423

Peak	R.time	Height	Area	Area %
A1a	0.20	5608	21223	0.9
A1b	0.28	7818	26054	1.1
Unknown	0.36	2057	19188	0.8
LA1c/CHb-1	0.70	3631	33298	1.5
A1c	0.91	10308	108452	6.7
P3	1.37	37349	136626	6.0
A0	1.46	600508	1934232	84.9
Total Area:			2279074	

Concentration:	%
A1c	6.7